

Ad Hoc Report Query Step-by-Step

Table of Contents

| | |
|-----------------------------------|----|
| Report Format Examples..... | 2 |
| '50 Fields List' | 3 |
| 'Cylinder Chart (Bar Graph)'..... | 9 |
| 'Pie Chart' | 15 |
| 'Matrix' | 21 |

Ad Hoc Report Query Step-by-Step

a.

Microsoft Excel - Economic 50 Fields List

SQL: Select DISTINCT [ID],[State],[Income],[Documentation],[FamilyType],[Health],[Income],[Individual],[Income],[ID],[Agency],[Service] From vADHOCActivities Order By [Agency]

GroupBy: Agency

| Agency | Service | Count |
|--------|-----------------|-------|
| 100 | Emergency | 100 |
| 100 | Family Support | 100 |
| 100 | Food Bank | 100 |
| 100 | Job Training | 100 |
| 100 | Legal Services | 100 |
| 100 | Mental Health | 100 |
| 100 | Substance Abuse | 100 |
| 100 | Tenants Rights | 100 |
| 100 | Womens Services | 100 |
| 100 | Other | 100 |

b.

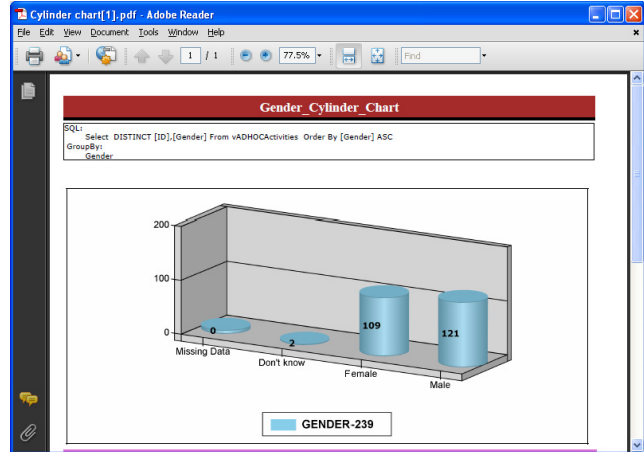

c.

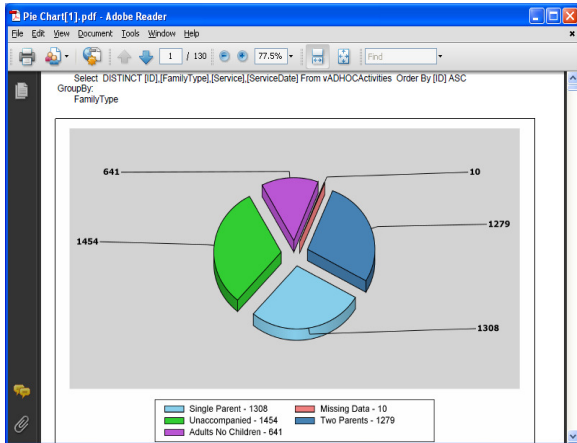

d.

https://engine23.esserver.com/ES029ReportServer/Temp/1648c5674fb4564aa11bdf46909371f.xls - Wind...

| Agency | Service | Count | Don't know | Emergency shelter (including a youth shelter, or hotel, motel, or campground paid for with voucher)* | Emergency shelter (youth shelter, hotel etc. paid for with emergency shelter voucher)* | foster care home or foster care group home | Hospital (not psychiatric) |
|--------------------------|---------------------------------|-------|------------|------------------------------------------------------------------------------------------------------|----------------------------------------------------------------------------------------|--------------------------------------------|----------------------------|
| MTABlake PSH | Apartment or house that you own | 41 | 6 | 1 | 0 | 1 | 1 |
| MTAFamilyProgram | Apartment or house that you own | 20 | 1 | 0 | 0 | 0 | 0 |
| MTAHRP | Apartment or house that you own | 67 | 6 | 0 | 0 | 0 | 0 |
| MTAIndividual | Apartment or house that you own | 2 | 0 | 0 | 0 | 0 | 0 |
| MTA Marys Family Shelter | Apartment or house that you own | 78 | 8 | 3 | 1 | 0 | 0 |

Matrix Distinct Count

Ad Hoc Report Query Step-by-Step

Question: How many people served by my program have GAU as an income source?

Report Format:

a.

| ID | Agency | Income Source | Income | Documentation | Family Income | HH Gross Income | HH Monthly Income | HH Individuals | Income ID | Family Type |
|--------------------------------------------|--------|------------------|----------------------------------------|------------------------|---------------|-----------------|-------------------|----------------|-----------------|---------------|
| 700 | 308 | Monthly | Earned Income | Employer Payout/Letter | 16298 | 16298 | 1358 | 2 | 100_1013880 | Unaccompanied |
| 700 | 308 | Monthly | Veteran's pension | | 16298 | 16298 | 1358 | 2 | 100_1007505 | Unaccompanied |
| Mainland Training Agency Count: 147 | | | | | | | | | | |
| 1043127 | 3 | Monthly | Child Support | | 50280 | 50280 | 4190 | 2 | 1043210_1014484 | Single Parent |
| 1043128 | 308 | Monthly | Earned Income | | 50280 | 50280 | 4190 | 2 | 1043210_1001041 | Single Parent |
| 1043129 | 600 | Monthly | Earned Income | | 50280 | 50280 | 4190 | 2 | 1043211_1016789 | Single Parent |
| 1043129 | 4253 | Monthly | Earned Income | | 60636 | 60636 | 5053 | 3 | 1043212_1013405 | Unaccompanied |
| 1043129 | 800 | Monthly | Unemployment Insurance | | 60636 | 60636 | 5053 | 3 | 1043212_1014083 | Unaccompanied |
| 1043130 | 2855 | Monthly | Earned Income | | 69030 | 69030 | 5762.5 | 2 | 1043213_1013405 | Unaccompanied |
| 1043132 | 185 | Every Other Week | Supplemental Security Income or SS | | 4030 | 4030 | 335.83333 | 1 | 1043216_1014706 | Unaccompanied |
| 1043133 | 1000 | Monthly | Retirement Income from Social Security | | 12000 | 12000 | 1000 | 1 | 1043216_1039650 | Unaccompanied |
| 1043133 | 1000 | Monthly | Earned Income | | 12000 | 12000 | 1000 | 1 | 1043216_1039657 | Unaccompanied |
| 1043144 | 786 | Monthly | Earned Income | | 9432 | 9432 | 786 | 1 | 1043227_1013473 | Unaccompanied |
| 1043148 | 600 | Monthly | Earned Income | | 7200 | 7200 | 600 | 1 | 1043228_1039623 | Unaccompanied |
| 1043151 | 900 | Monthly | Earned Income | | 10800 | 10800 | 900 | 2 | 1043234_1013474 | Single Parent |
| 1044230 | 100 | Monthly | Earned Income | | 1200 | 1200 | 100 | 2 | 1044313_1013731 | Single Parent |
| 1044230 | 100 | Monthly | Earned Income | | 60000 | 60000 | 5000 | 1 | 1044340_1016255 | Unaccompanied |
| 1044230 | 100 | Monthly | General Assistance (GA) | Self Declaration | 5268 | 5268 | 439 | 2 | 2000006_1013736 | Single Parent |
| 1044230 | 100 | Monthly | Earned Income | | 5268 | 5268 | 439 | 2 | 2000006_1013737 | Single Parent |
| 1044230 | 100 | Monthly | No financial resources | Self Declaration | 5268 | 5268 | 439 | 2 | 2000007_1013736 | Single Parent |
| 1044230 | 100 | Monthly | General Assistance (GA) | Self Declaration | 4068 | 4068 | 339 | 1 | 2000009_1013800 | Unaccompanied |

1. Format

Ad Hoc Report Query Step-by-Step

Income_50_Fields_List

SQL: Select [ID],[StatedIncome],[Interval],[IncomeSource],[Documentation],[FamilyIncome],[HHGrossIncome],[HHMonthlyIncome],[HHIndividuals],[MIncomeD],[M...

GroupBy: OrgName

| SYSAgency | Count: 2 | | | | | | | | | | |
|--------------------------|--------------|------------------|----------------------------------------|------------------------|--------------|---------------|-----------------|---------------|-----------------|---------|---------------|
| ID | RELATIONCOMB | INTERVAL | INCOME_SOURCE | DOCUMENTATION | FAMILYINCOME | HHGROSSINCOME | HHMONTHLYINCOME | HHINDIVIDUALS | MINCOMED | MSOINSD | FAMILYTYPE |
| P00 | 808 | Monthly | Earned Income | Employer Proprietor | 18296 | 18296 | 1358 | 2 | 100_1013880 | | Unaccompanied |
| P00 | 550 | Monthly | Veteran's pension | | 18296 | 18296 | 1358 | 2 | 100_1087835 | | Unaccompanied |
| Mainland Training Agency | | | | | | | | | | | |
| ID | RELATIONCOMB | INTERVAL | INCOME_SOURCE | DOCUMENTATION | FAMILYINCOME | HHGROSSINCOME | HHMONTHLYINCOME | HHINDIVIDUALS | MINCOMED | MSOINSD | FAMILYTYPE |
| P043120 | 026/ | Monthly | Child Support | | 50280 | 50280 | 4190 | 2 | 1043210_1013484 | | Single Parent |
| P043120 | 026/ | Monthly | Earned Income | | 50280 | 50280 | 4190 | 2 | 1043210_1013441 | | Single Parent |
| P043129 | 500 | Monthly | Earned Income | | 50280 | 50280 | 4190 | 2 | 1043211_1015789 | | Single Parent |
| P043129 | 4253 | Monthly | Earned Income | | 50535 | 50535 | 5053 | 3 | 1043212_1013485 | | Unaccompanied |
| P043129 | 800 | Monthly | Unemployment Insurance | | 50535 | 50535 | 5053 | 3 | 1043212_1014083 | | Unaccompanied |
| P043130 | 2855 | Monthly | Earned Income | | 89030 | 89030 | 5782.5 | 2 | 1043213_1013486 | | Unaccompanied |
| P043132 | 105 | Every Other Week | Supplemental Security Income or SS | | 4030 | 4030 | 335.833333 | 1 | 1043215_1015788 | | Unaccompanied |
| P043133 | 1000 | Monthly | Retirement income from Social Security | | 12000 | 12000 | 1000 | 1 | 1043216_1039650 | | Unaccompanied |
| P043133 | | Monthly | Earned Income | | 12000 | 12000 | 1000 | 1 | 1043216_1039657 | | Unaccompanied |
| P043144 | 788 | Monthly | Earned Income | | 9432 | 9432 | 788 | 1 | 1043227_1013473 | | Unaccompanied |
| P043146 | 500 | Monthly | Earned Income | | 7200 | 7200 | 600 | 1 | 1043229_1039623 | | Unaccompanied |
| P043151 | 900 | Monthly | Earned Income | | 10800 | 10800 | 900 | 2 | 1043234_1013474 | | Single Parent |
| P044230 | 100 | Monthly | Earned Income | | 1200 | 1200 | 100 | 2 | 1044313_1013731 | | Single Parent |
| P044257 | 5500 | Monthly | Earned Income | | 85000 | 85000 | 5500 | 1 | 1044340_1018255 | | Unaccompanied |
| P000008 | 339 | Monthly | General Assistance (GA) | Self Declaration | 5288 | 5288 | 439 | 2 | 2000008_1013798 | | Single Parent |
| P000008 | 100 | Monthly | Earned Income | | 5288 | 5288 | 439 | 2 | 2000008_1013797 | | Single Parent |
| P000008 | | Monthly | No Financial resources | Self Declaration | 5288 | 5288 | 439 | 2 | 2000000_1013798 | | Single Parent |
| P000008 | 100 | Monthly | General Assistance (GA) | Self Declaration | 4068 | 4068 | 339 | 1 | 2000009_1013800 | | Unaccompanied |

2. 'From'

AdhocReport Query Builder

From | Select | Where | Sort | Report Grouping

Category: All Search

| Data Source Table | Joined Tables |
|----------------------------|---------------|
| TableName | |
| ▶ vADHOCIncomeDemographics | |
| vADHOClicensing | |
| vADHOCMilestoneStatus | |
| vADHOCPermission | |
| vAdhocProfileQuestions | |
| vADHOCProgramInProgram | |

Description:

Create Clear Close

Ad Hoc Report Query Step-by-Step

Income_50_Fields_List

SQL: Select [ID],[StatedIncome],[Interval],[IncomeSource],[Documentation],[FamilyIncome],[HHGrossIncome],[HHMonthlyIncome],[HHIndividuals],[MIncomeID],[Housing],[FamilyType]
GroupBy: ORGName

| SYSAgency | ID | STATEDINCOME | INTERVAL | INCOMESOURCE | DOCUMENTATION | EFAMILYINCOME | HHGROSSINCOME | HHMONTHLYINCOME | HHINDIVIDUALS | MINCOMEID | HOUSING | FAMILYTYPE |
|--------------------------|---------|--------------|------------------|----------------------------------------|------------------|---------------|---------------|-----------------|---------------|-----------------|---------|---------------|
| Count: 2 | | | | | | | | | | | | |
| | 100 | 100 | Monthly | Earned Income | Employer | 16298 | 16298 | 1358 | 2 | 100_1013680 | | Unaccompanied |
| | 400 | 400 | Monthly | Veteran's pension | Printout/Letter | 16298 | 16298 | 1358 | 2 | 100_1007635 | | Unaccompanied |
| Mainland Training Agency | | | | | | | | | | | | |
| Count: 347 | | | | | | | | | | | | |
| | 1043122 | 3 | Monthly | Child Support | | 50280 | 50280 | 4190 | 2 | 1043210_1013454 | | Single Parent |
| | 1043127 | 3261 | Monthly | Earned Income | | 50280 | 50280 | 4190 | 2 | 1043210_1013451 | | Single Parent |
| | 1043128 | 600 | Monthly | Earned Income | | 50280 | 50280 | 4190 | 2 | 1043211_1015789 | | Single Parent |
| | 1043129 | 4253 | Monthly | Earned Income | | 60636 | 60636 | 5053 | 3 | 1043212_1013455 | | Unaccompanied |
| | 1043129 | 800 | Monthly | Unemployment Insurance | | 60636 | 60636 | 5053 | 3 | 1043212_1014063 | | Unaccompanied |
| | 1043130 | 2655 | Every Other Week | Earned Income | | 69030 | 69030 | 5762.5 | 2 | 1043213_1013468 | | Unaccompanied |
| | 1043132 | 155 | Every Other Week | Supplemental Security Income on SSI | | 4030 | 4030 | 335.83333 | 1 | 1043216_1015790 | | Unaccompanied |
| | 1043133 | 1000 | Monthly | Retirement Income from Social Security | | 12000 | 12000 | 1000 | 1 | 1043216_1039650 | | Unaccompanied |
| | 1043133 | | Monthly | | | 12000 | 12000 | 1000 | 1 | 1043216_1039657 | | Unaccompanied |
| | 1043144 | 788 | Monthly | Earned Income | | 8432 | 8432 | 788 | 1 | 1043221_1013473 | | Unaccompanied |
| | 1043146 | 500 | Monthly | Earned Income | | 7200 | 7200 | 600 | 1 | 1043229_1039623 | | Unaccompanied |
| | 1043151 | 900 | Monthly | Earned Income | | 10800 | 10800 | 900 | 2 | 1043234_1013474 | | Single Parent |
| | 1044230 | 100 | Monthly | Earned Income | | 1200 | 1200 | 100 | 2 | 1044313_1013731 | | Single Parent |
| | 1044257 | 5500 | Monthly | Earned Income | | 60000 | 60000 | 5500 | 1 | 1044340_1016255 | | Unaccompanied |
| | 2000008 | 339 | Monthly | General Assistance (GA) | Self Declaration | 5268 | 5268 | 439 | 2 | 2000008_1013736 | | Single Parent |
| | 2000008 | 100 | Monthly | Earned Income | | 5268 | 5268 | 439 | 2 | 2000008_1013737 | | Single Parent |
| | | | Monthly | No financial resources | Self Declaration | 5268 | 5268 | 439 | 2 | 2000007_1013738 | | Single Parent |
| | | | Monthly | General Assistance (GA) | Self Declaration | 4065 | 4065 | 339 | 1 | 2000009_1013000 | | Unaccompanied |

3. 'Select'

Report Query Builder

From: Select | Where | Sort | Report Grouping

Column Select

- Age
- ClientAddress1
- ClientAddress2
- ClientCity
- ClientCounty
- ClientState
- ClientZip
- CustomerStatus
- DateOfBirth
- Disabled
- Documentation
- DontknowRace
- EducationLevel
- Email
- Ethnicity
- FamilyID
- FamilyIncome

Selected Columns

- ID
- StatedIncome
- Interval
- IncomeSource
- Documentation
- FamilyIncome
- HHGrossIncome
- HHMonthlyIncome
- MIncomeID
- HHIndividuals
- Housing
- FamilyType
- ORGName
- SecurityProgram

DISTINCT

UP DN

Create Clear Close

Ad Hoc Report Query Step-by-Step

Income_50_Fields_List

SQL: Select [ID],[StatedIncome],[Interval],[IncomeSource],[Documentation],[FamilyIncome],[HHGrossIncome],[HHMonthlyIncome],[HHIndividuals],[IncomeID],[M...

Groupby: ORCName

| SYSAgency | Count: 2 | | | | | | | | | | |
|--------------------------|----------|------------------|----------------------------------------|------------------|--------------|---------------|-----------------|---------------|-----------------|---------|---------------|
| ID | LEADCOMB | INTERVAL | INCOME_SOURCE | DOCUMENTATION | FAMILYINCOME | HHGROSSINCOME | HHMONTHLYINCOME | HHINDIVIDUALS | INCOMEID | INSUBID | FAMILYTYPE |
| 700 | 808 | Monthly | Earned Income | Employer | 18296 | 18296 | 1358 | 2 | 100_1013880 | | Unaccompanied |
| 700 | 550 | Monthly | Veteran's person | ProtocLetter | 18296 | 18296 | 1358 | 2 | 100_1087835 | | Unaccompanied |
| Mainland Training Agency | | | | | | | | | | | |
| ID | LEADCOMB | INTERVAL | INCOME_SOURCE | DOCUMENTATION | FAMILYINCOME | HHGROSSINCOME | HHMONTHLYINCOME | HHINDIVIDUALS | INCOMEID | INSUBID | FAMILYTYPE |
| 1043127 | 3 | Monthly | Child Support | | 50280 | 50280 | 4190 | 2 | 1043210_1013484 | | Single Parent |
| 1043127 | 3267 | Monthly | Earned Income | | 50280 | 50280 | 4190 | 2 | 1043210_1013441 | | Single Parent |
| 1043128 | 500 | Monthly | Earned Income | | 50280 | 50280 | 4190 | 2 | 1043211_1015789 | | Single Parent |
| 1043129 | 4253 | Monthly | Earned Income | | 50535 | 50535 | 5053 | 3 | 1043212_1013485 | | Unaccompanied |
| 1043129 | 800 | Monthly | Unemployment Insurance | | 50535 | 50535 | 5053 | 3 | 1043212_1014083 | | Unaccompanied |
| 1043130 | 2855 | Every Other Week | Earned Income | | 89030 | 89030 | 5192.5 | 2 | 1043213_1013486 | | Unaccompanied |
| 1043132 | 105 | Monthly | Supplemental Security Income or SS | | 4030 | 4030 | 335.833333 | 1 | 1043215_1015706 | | Unaccompanied |
| 1043133 | 1000 | Monthly | Retirement Income from Social Security | | 12000 | 12000 | 1000 | 1 | 1043216_1039650 | | Unaccompanied |
| 1043133 | | Monthly | Earned Income | | 12000 | 12000 | 1000 | 1 | 1043216_1039657 | | Unaccompanied |
| 1043144 | 788 | Monthly | Earned Income | | 9432 | 9432 | 788 | 1 | 1043227_1013473 | | Unaccompanied |
| 1043146 | 500 | Monthly | Earned Income | | 7200 | 7200 | 600 | 1 | 1043229_1039623 | | Unaccompanied |
| 1043151 | 900 | Monthly | Earned Income | | 10800 | 10800 | 900 | 2 | 1043234_1013474 | | Single Parent |
| 1044230 | 100 | Monthly | Earned Income | | 1200 | 1200 | 100 | 2 | 1044313_1013731 | | Single Parent |
| 1044257 | 5500 | Monthly | Earned Income | | 85000 | 85000 | 5500 | 1 | 1044340_1018235 | | Unaccompanied |
| 2000008 | 339 | Monthly | General Assistance (GA) | Self Declaration | 5288 | 5288 | 439 | 2 | 2000008_1013796 | | Single Parent |
| 2000008 | 100 | Monthly | Earned Income | | 5288 | 5288 | 439 | 2 | 2000008_1013797 | | Single Parent |
| 2000008 | | Monthly | No Financial resources | Self Declaration | 5288 | 5288 | 439 | 2 | 2000007_1013798 | | Single Parent |
| 2000008 | | Monthly | General Assistance (GA) | Self Declaration | 4068 | 4068 | 339 | 1 | 2000009_1013800 | | Unaccompanied |

4. Sort

From Select Where Sort Report Grouping

Column Select

- Age
- ClientAddress1
- ClientAddress2
- ClientCity
- ClientCounty
- ClientState
- ClientZip
- CustomerStatus
- DateOfBirth
- Disabled
- Documentation
- DontknowRace
- EducationLevel
- Email
- Ethnicity
- FamilyID
- FamilyIncome

Selected Columns

- ID

UP DN

Create Clear Close

Ad Hoc Report Query Step-by-Step

Question: How many males vs. females have I served?

Report Format:

b.

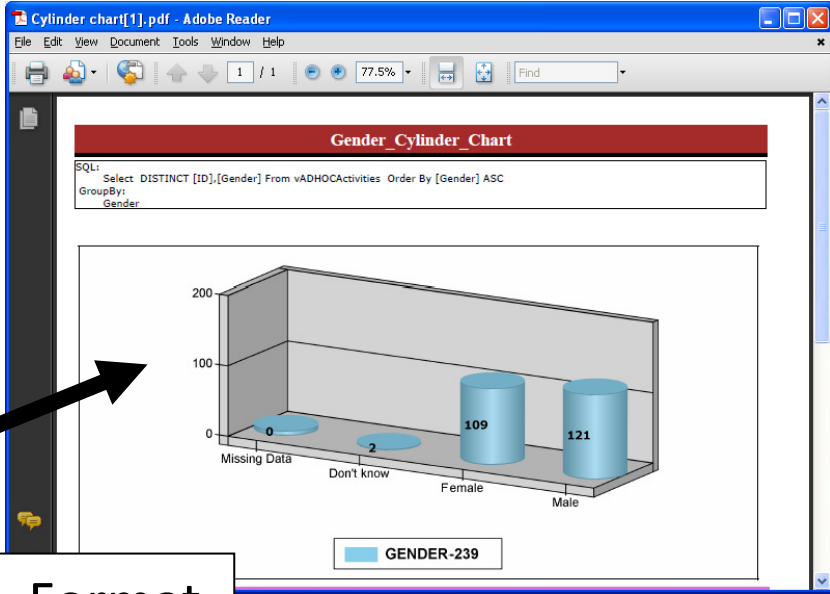

1. Format

Ad Hoc Report Query Step-by-Step

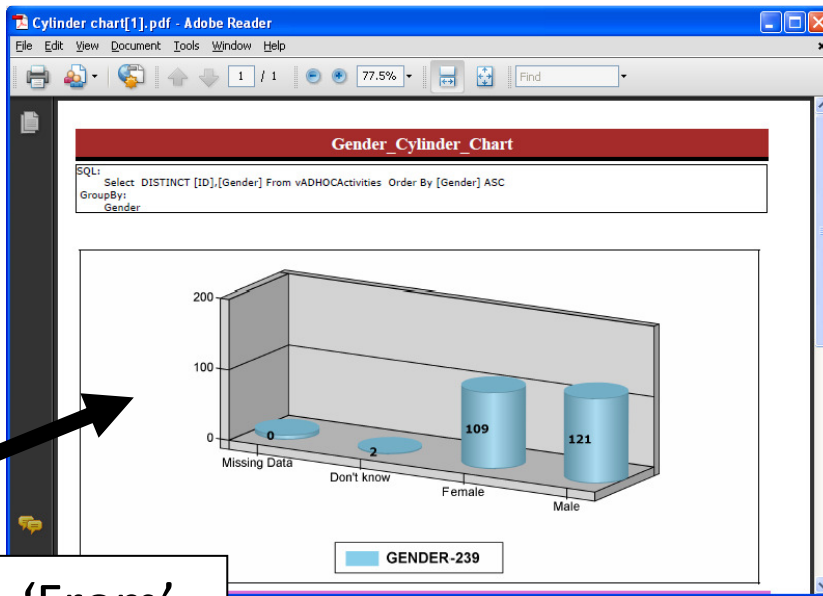

2. 'From'

| TableName | Description |
|------------------|-------------|
| vADHOC_Utilizati | |
| vADHOC_Utilizati | |
| vADHOC_Utilizati | |
| vADHOC_Utilizati | |
| vADHOCActivities | |
| vADHOCActivities | |

Joined Tables

- QRY sys P HUDEntry

Ad Hoc Report Query Step-by-Step

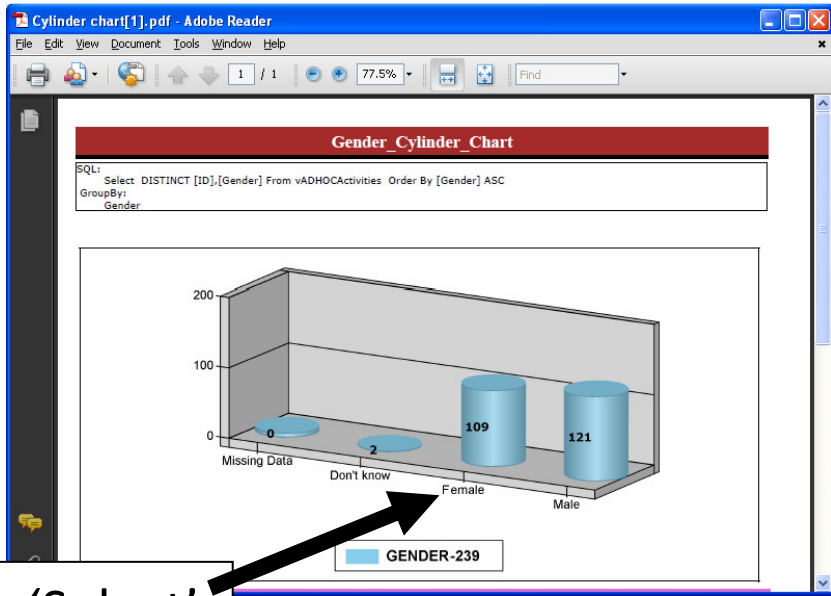

3. 'Select'

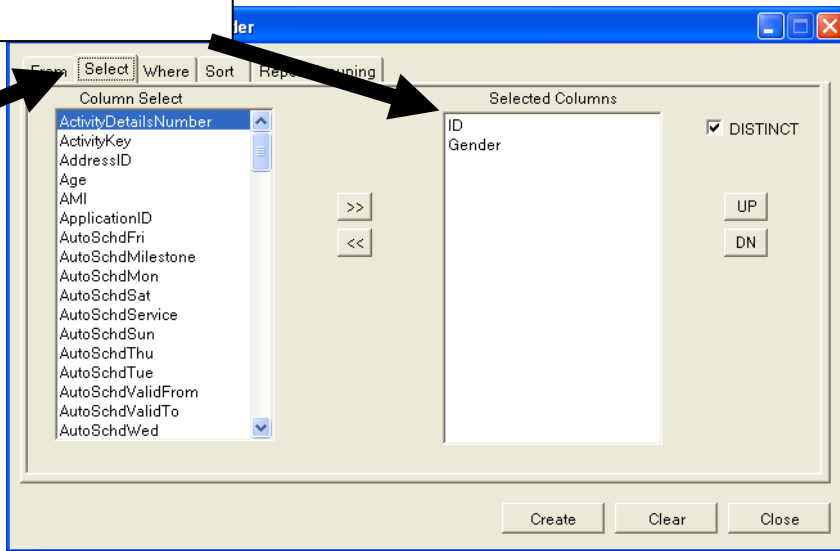

Ad Hoc Report Query Step-by-Step

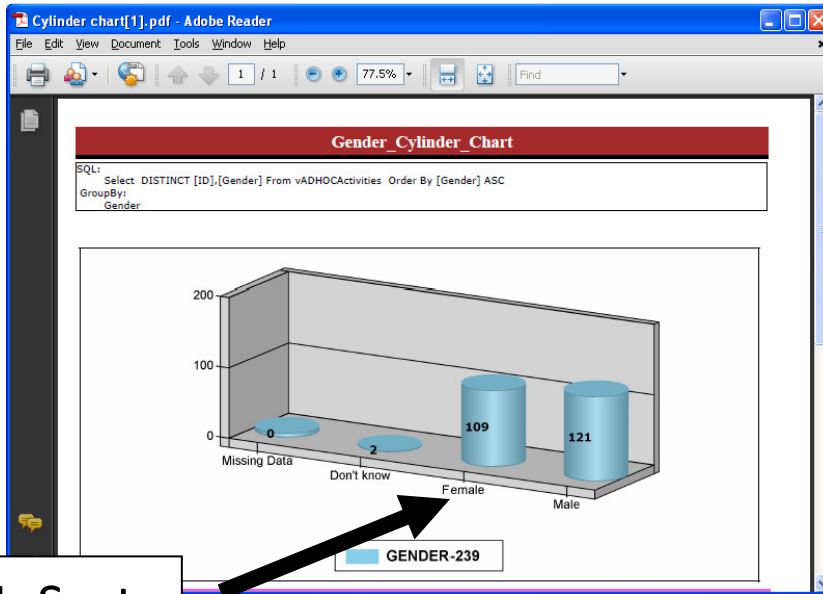

4. Sort

Report Builder

From | Select | Where | **Sort** | Report Grouping

Column Select

- ActivityDetailsNumber
- ActivityKey
- AddressID
- Age
- AMI
- ApplicationID
- AutoSchdFri
- AutoSchdMilestone
- AutoSchdMon
- AutoSchdSat
- AutoSchdService
- AutoSchdSun
- AutoSchdThu
- AutoSchdTue
- AutoSchdValidFrom
- AutoSchdValidTo
- AutoSchdWed

Selected Columns

- Gender

UP
DN

Create Clear Close

Ad Hoc Report Query Step-by-Step

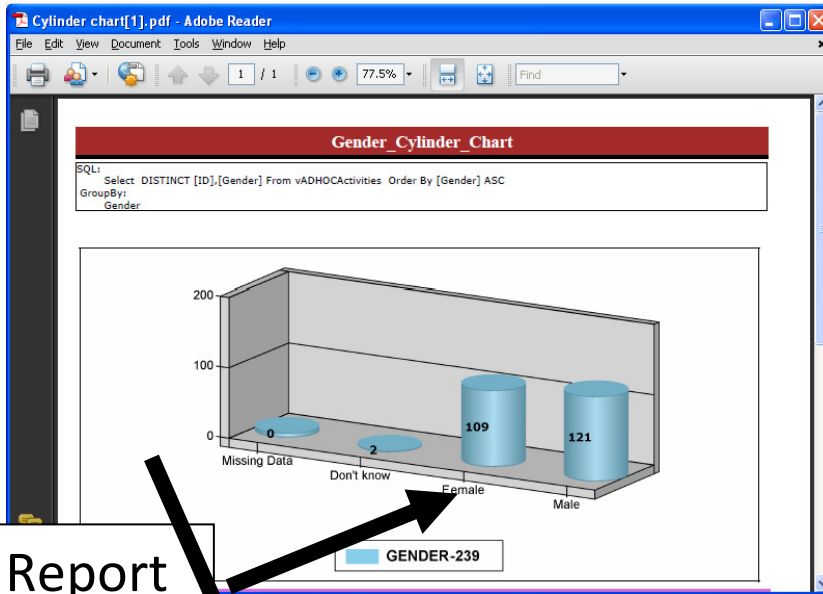

5. Report Grouping

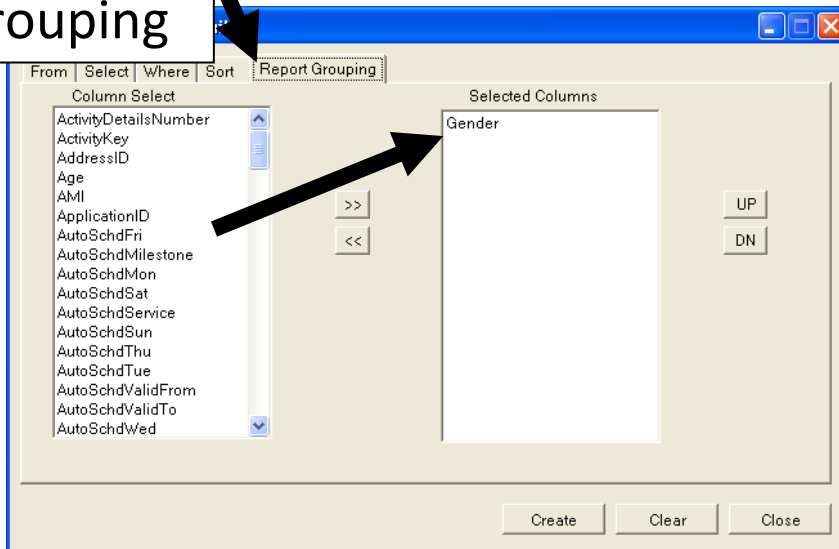

Ad Hoc Report Query Step-by-Step

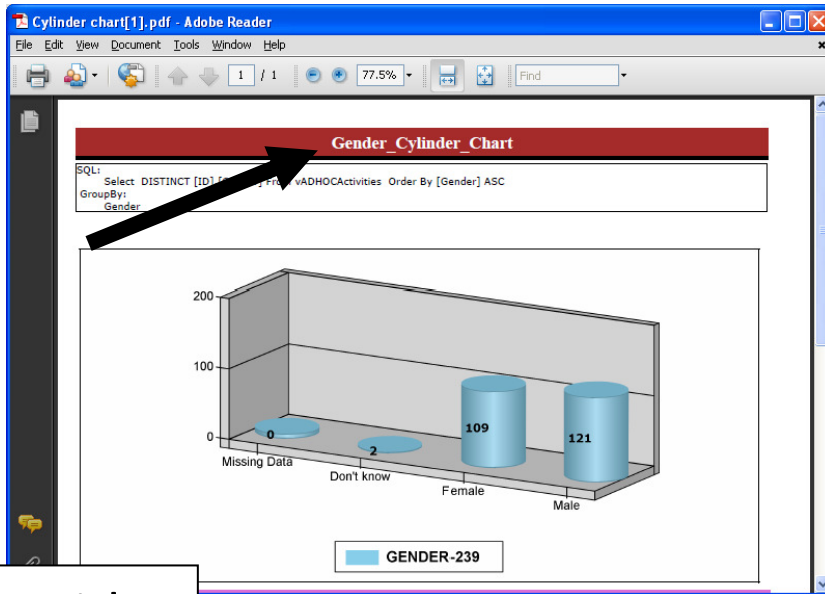

6. Title

Answer: 109 Females, 121 Males, 2 “Don’t Know”

Ad Hoc Report Query Step-by-Step

Question: What are the family types of the persons I've served?

Report Format:

C.

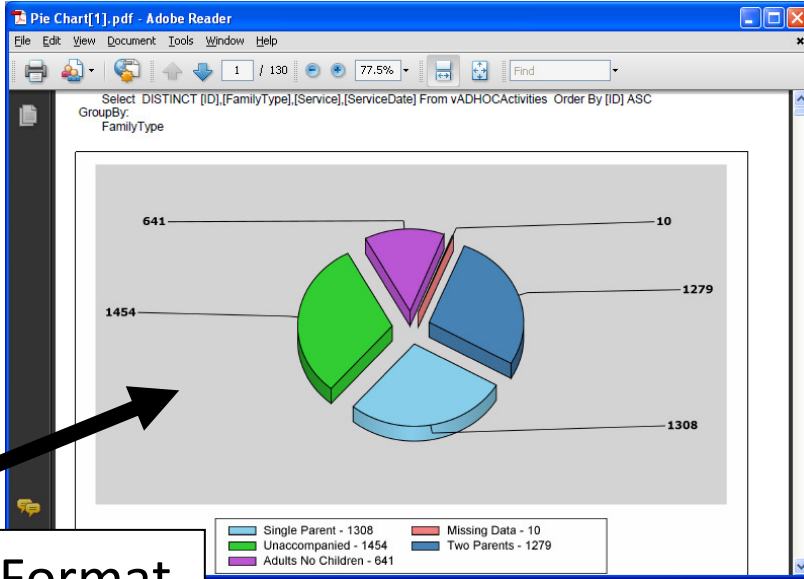

1. Format

Ad Hoc Report Query Step-by-Step

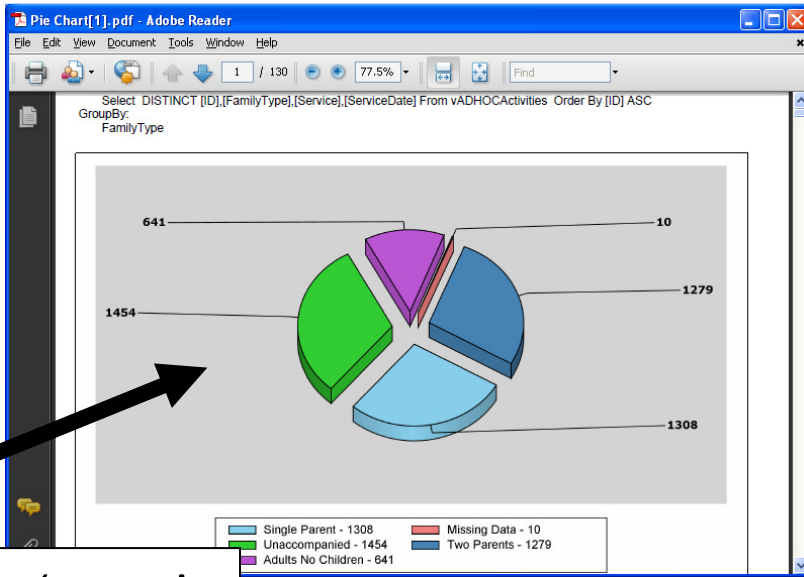

2. 'From'

From | Select | Where | Sort | Report Grouping

Category: All Search

| TableName | Description |
|------------------|-------------|
| vADHOC_Utilizati | |
| vADHOC_Utilizati | |
| vADHOC_Utilizati | |
| vADHOC_Utilizati | |
| vADHOCActivities | |
| vADHOCActivities | |

Joined Tables

- QRY sys P HUEntry

Description:

Create Clear Close

Ad Hoc Report Query Step-by-Step

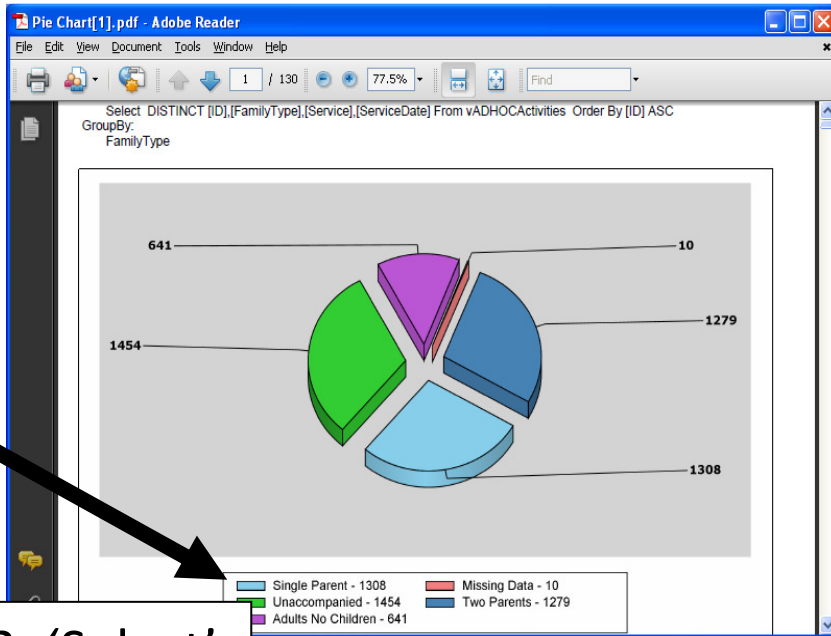

3. 'Select'

The 'Select' tab in the query builder interface shows the following configuration:

- Column Select:** A list of columns including ActivityDetailsNumber, ActivityKey, AddressID, Age, AMI, ApplicationID, AutoSchdFri, AutoSchdMilestone, AutoSchdMon, AutoSchdSat, AutoSchdService, AutoSchdSun, AutoSchdThu, AutoSchdTue, AutoSchdValidFrom, AutoSchdValidTo, and AutoSchdWed.
- Selected Columns:** ID, FamilyType, Service, and ServiceDate.
- Options:** The **DISTINCT** checkbox is selected.
- Buttons:** UP, DN, Create, Clear, and Close.

Ad Hoc Report Query Step-by-Step

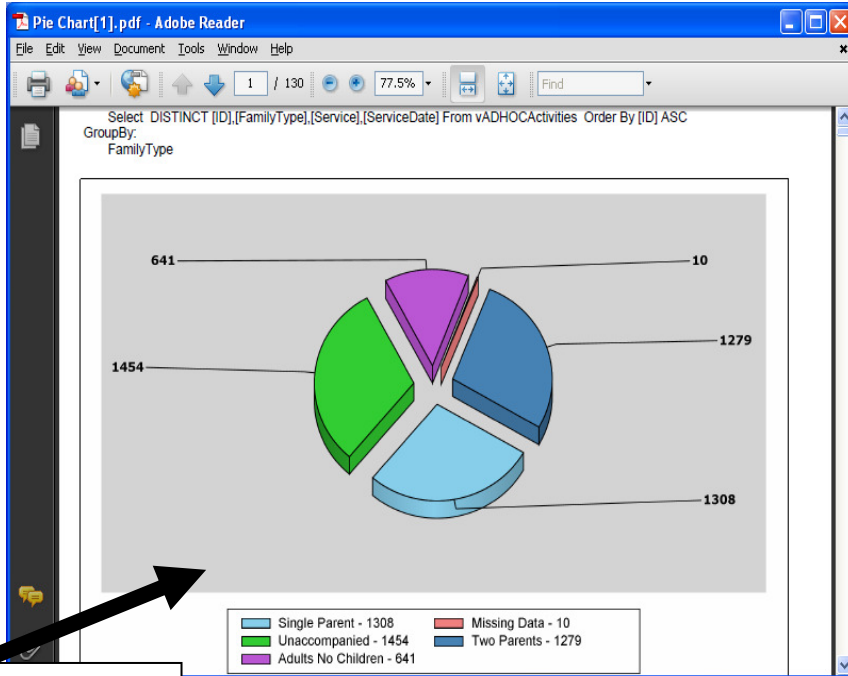

4. Sort

Ad Hoc Report Query Builder

From | Select | Where | **Sort** | Report Grouping

Column Select

- ActivityDetailsNumber
- ActivityKey
- AddressID
- Age
- AMI
- ApplicationID
- AutoSchdFri
- AutoSchdMilestone
- AutoSchdMon
- AutoSchdSat
- AutoSchdService
- AutoSchdSun
- AutoSchdThu
- AutoSchdTue
- AutoSchdValidFrom
- AutoSchdValidTo
- AutoSchdWed

Selected Columns

- ID

UP
DN

Create Clear Close

Ad Hoc Report Query Step-by-Step

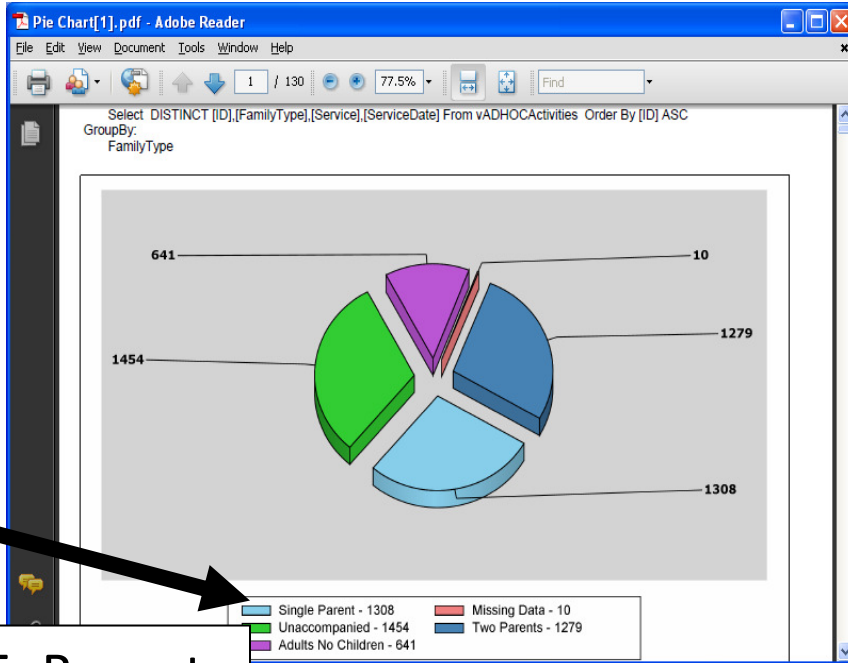

5. Report Grouping

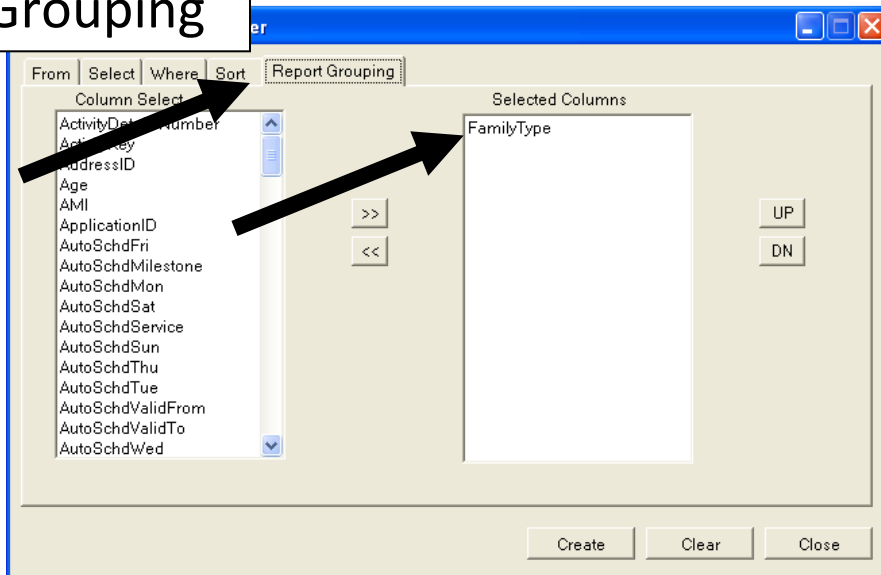

Ad Hoc Report Query Step-by-Step

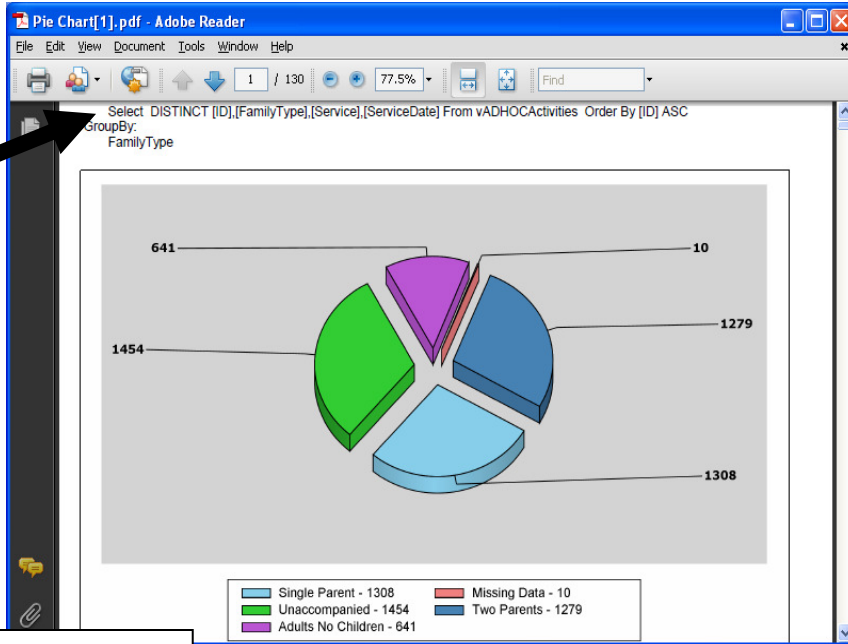

6. Title

Answer: **28% Two Parent Households**
 28% Single Parent Households
 30% Unaccompanied
 13% Adults no children
 .2% Missing Data

Ad Hoc Report Query Step-by-Step

Question: Where did my clients exit to?

Report Format:

d.

| | D | E | F | G | H | J | K | L | M |
|----|--------------------------|----|---------------------------------|------------|--------------------------------------------------------------------------------------------|----------------------------------------------------------------------------------------|--------------------------------------------|----------------------------|---|
| 10 | | | Apartment or house that you own | Don't Know | Emergency shelter (including a youth shelter, or hotel, motel, or campground paid for with | Emergency shelter (youth shelter, hotel etc. paid for with emergency shelter voucher)* | Foster care home or foster care group home | Hospital (not psychiatric) | |
| 12 | MTABlake PSH | 41 | 6 | 1 | 0 | 0 | 1 | 1 | |
| 13 | MTAFamilyProgram | 20 | 1 | 0 | 0 | 0 | 0 | 0 | |
| 14 | MTAHRP | 67 | 6 | 0 | 0 | 0 | 0 | 0 | |
| 15 | MTAIndividual Program | 2 | 0 | 0 | 0 | 0 | 0 | 0 | |
| 16 | MTALarrys Family Shelter | 78 | 8 | 3 | 1 | 0 | 0 | 0 | |

1. Format

Report: Matrix Distinct Count

- 50Fields List
- Cylinder chart
- Fields List
- Group and List
- Group Distinct Count on First Field
- Group List Sum
- Matrix Count
- Matrix Distinct Count**

Description: Matrix Distinct Count

Query: SELECT * FROM [vADHDCSnapshotIncome]

Build New Query Edit Query

Title: []

Group By: [] Display: [] Number: []

Date Field: [] Start Date: [] End Date: [] Drilldown

Print Report Show Report Save As Export as Excel Clear Close

Ad Hoc Report Query Step-by-Step

https://engenuity23.esserver.com/AES029ReportServer/temp/1648c5674fbf4564aa11bdf46909371f.xls - Wind...

| | D | E | F | G | H | J | K | L | M |
|----|---------------------------|----|---------------------------------|------------|--------------------------------------------------------------------------------------------|----------------------------------------------------------------------------------------|--------------------------------------------|----------------------------|---|
| 10 | | | Apartment or house that you own | Don't Know | Emergency shelter (including a youth shelter, or hotel, motel, or campground paid for with | Emergency shelter (youth shelter, hotel etc. paid for with emergency shelter voucher)* | Foster care home or foster care group home | Hospital (not psychiatric) | |
| 11 | | | | | | | | | |
| 12 | MTABlake PSH | 41 | 6 | 1 | 0 | 0 | 1 | 1 | |
| 13 | MTA Family Program | 20 | 1 | 0 | 0 | 0 | 0 | 0 | |
| 14 | MTA... | 67 | 6 | 0 | 0 | 0 | 0 | 0 | |
| 15 | Individual Program | 2 | 0 | 0 | 0 | 0 | 0 | 0 | |
| 16 | MTA Larrys Family Shelter | 78 | 8 | 3 | 1 | 0 | 0 | 0 | |

Matrix Distinct Count

2. 'From'

From | Select | Where | Sort | Report Grouping

Category: All Search

| TableName | Description |
|---------------------------------|-------------|
| vADHOCPermission | |
| vAdhocProfileQuestions | |
| vADHOCProgramInProgram | |
| vADHOCProgramInProgramHousehold | |
| vADHOCProgramSetUp | |
| vAdhocProgramSnapshotFixData | |

Joined Tables

Description:

Create Clear Close

Ad Hoc Report Query Step-by-Step

| | Apartment or house that you own | Don't Know | Emergency shelter (including a youth shelter, or hotel, motel, or campground paid for with | Emergency shelter (youth shelter, hotel etc. paid for with emergency shelter voucher)* | Foster care home or foster care group home | Hospital (not psychiatric) |
|------------------------|---------------------------------|------------|--------------------------------------------------------------------------------------------|----------------------------------------------------------------------------------------|--------------------------------------------|----------------------------|
| MTABlake PSH | 41 | 6 | 1 | 0 | 1 | 1 |
| MTA Family Program | 20 | 1 | 0 | 0 | 0 | 0 |
| MTAHRP | 67 | 6 | 0 | 0 | 0 | 0 |
| MTA Individual Program | 2 | 0 | 0 | 0 | 0 | 0 |
| MTA Family Shelter | 78 | 8 | 3 | 1 | 0 | 0 |

3. 'Select'

Ad Hoc Report Query Step-by-Step

| | D | E | F | G | H | J | K | L | M |
|----|--------------------------|----|---------------------------------|------------|--------------------------------------------------------------------------------------------|----------------------------------------------------------------------------------------|---|--------------------------------------------|----------------------------|
| 10 | | | Apartment or house that you own | Don't Know | Emergency shelter (including a youth shelter, or hotel, motel, or campground paid for with | Emergency shelter (youth shelter, hotel etc. paid for with emergency shelter voucher)* | | Foster care home or foster care group home | Hospital (not psychiatric) |
| 11 | | | | | | | | | |
| 12 | MTABlake PSH | 41 | 6 | 1 | 0 | 0 | 1 | 1 | |
| 13 | MTAFamilyProgram | 20 | 1 | 0 | 0 | 0 | 0 | 0 | |
| 14 | MTAHRP | 67 | 6 | 0 | 0 | 0 | 0 | 0 | |
| 15 | MTAIndividual Program | 2 | 0 | 0 | 0 | 0 | 0 | 0 | |
| 16 | MTALarrys Family Shelter | 78 | 8 | 3 | 1 | 0 | 0 | 0 | |

5. Report Grouping

Report Grouping

Column Select

- ActivityDetailsNumber
- Age
- ApplicationID
- ClientAddress1
- ClientAddress2
- ClientCity
- ClientCounty
- ClientState
- ClientZip
- ContractNumber
- DateOfBirth
- Destination
- Disabled
- DontKnowRace
- EducationLevel
- Email
- EntryFamilyIndividuals

Selected Columns

- Destination

UP

DN

Create Clear Close

Ad Hoc Report Query Step-by-Step

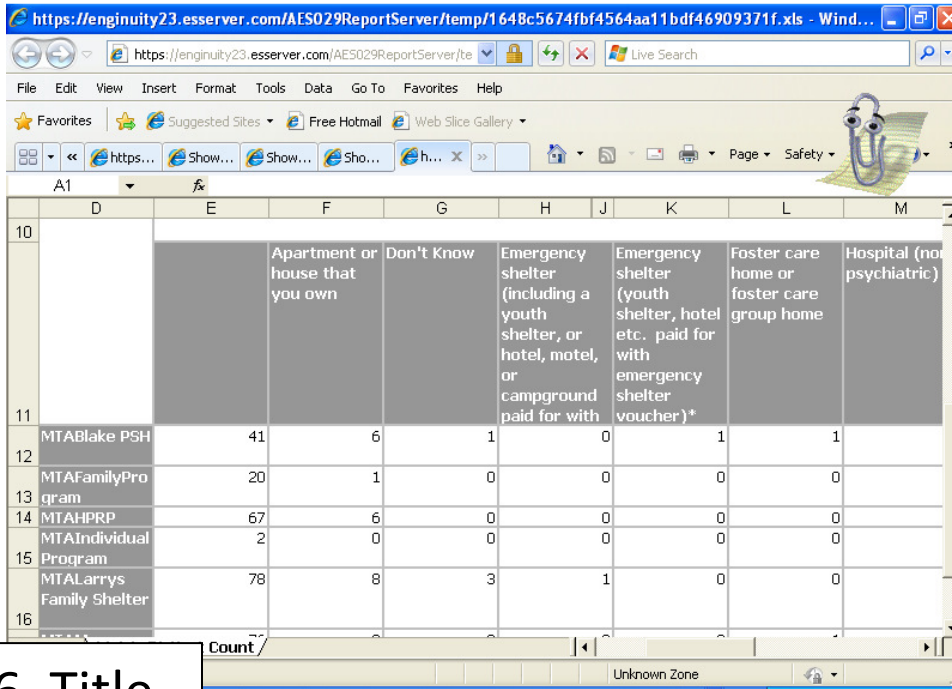

| | D | E | F | G | H | J | K | L | M |
|----|--------------------------|----|---------------------------------|------------|--------------------------------------------------------------------------------------------|----------------------------------------------------------------------------------------|---|--------------------------------------------|----------------------------|
| 10 | | | Apartment or house that you own | Don't Know | Emergency shelter (including a youth shelter, or hotel, motel, or campground paid for with | Emergency shelter (youth shelter, hotel etc. paid for with emergency shelter voucher)* | | Foster care home or foster care group home | Hospital (not psychiatric) |
| 11 | | | | | | | | | |
| 12 | MTABlake PSH | 41 | 6 | 1 | | 0 | | 1 | 1 |
| 13 | MTAFamilyProgram | 20 | 1 | 0 | | 0 | | 0 | 0 |
| 14 | MTAHRP | 67 | 6 | 0 | | 0 | | 0 | 0 |
| 15 | MTAIndividualProgram | 2 | 0 | 0 | | 0 | | 0 | 0 |
| 16 | MTALarrys Family Shelter | 78 | 8 | 3 | | 1 | | 0 | 0 |

6. Title

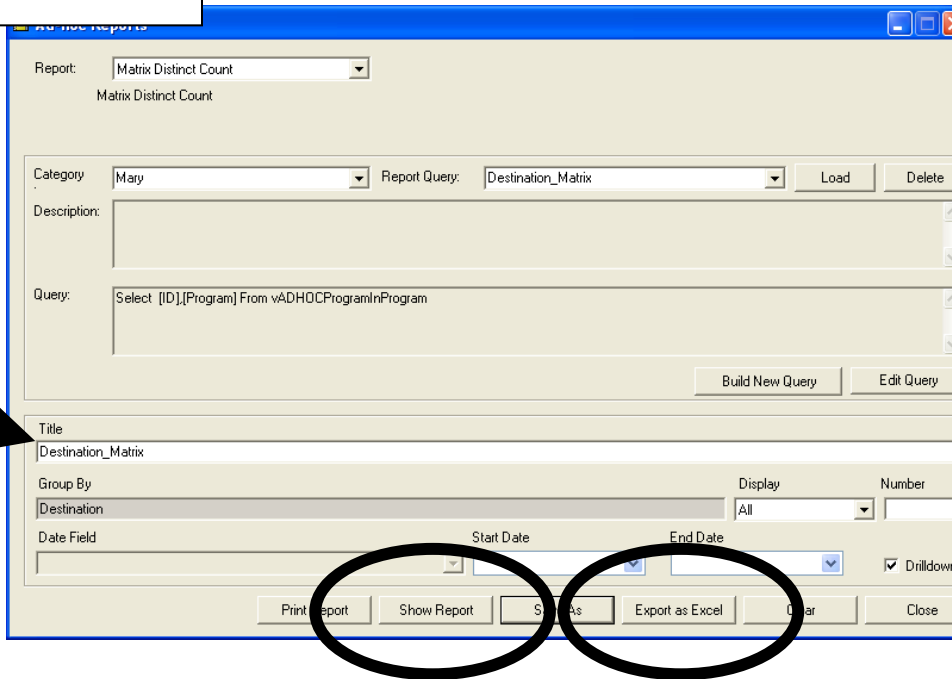

Answer: